

SOUTHSIDE 41 – UNIT 1

<https://knez.net>

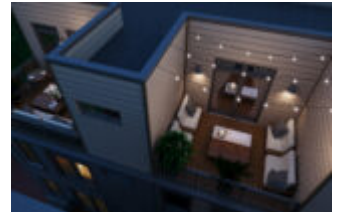

\$ 379,900.00



Panoramic Views, Luxury Living, Modern Design In the neighborhood you can't wait to explore, is the home you won't want to leave. Ideally located in the heart of Ohio City's SOLO Neighborhood, behind Platform Brewery, Southside 41 offers an exclusive new address featuring six exclusive luxury townhomes with modern finishes, promising an exceptional living experience. Walk to any one of the award-winning restaurants, breweries or bars...

- 2 beds
- 2.5 baths
- Townhome



Dorit Sade

Knez Homes

✉ dsade@knez.net

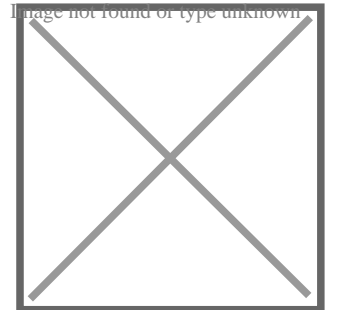

CALL US NOW

Phone: (440) 710-0711
Email: info@knez.net
Address: 7555 Fredle Dr, Ste #210, Painesville, OH 44077



BASIC FACTS

Bedrooms: 2

Bathrooms: 2.5

Floors: 4

Garage: 2

Area: 1538 sq ft

Year built: 2019

Status: For Sale (Immediately Available)

Type: Townhome

Floorplan: ? Lorain_Court_Unit-1.pdf



CALL US NOW

Phone: (440) 710-0711

Email: info@knez.net

Address: 7555 Fredle Dr, Ste #210, Painesville, OH 44077

